

R 27

R 28

R 29

R 30

R 31

R 32

R 33

R 34

R 35

R 36

ADAMS COUNTY

GRANT COUNTY

WHITMAN COUNTY

T 14

T 13

T 12

T 11

T 10

T 9

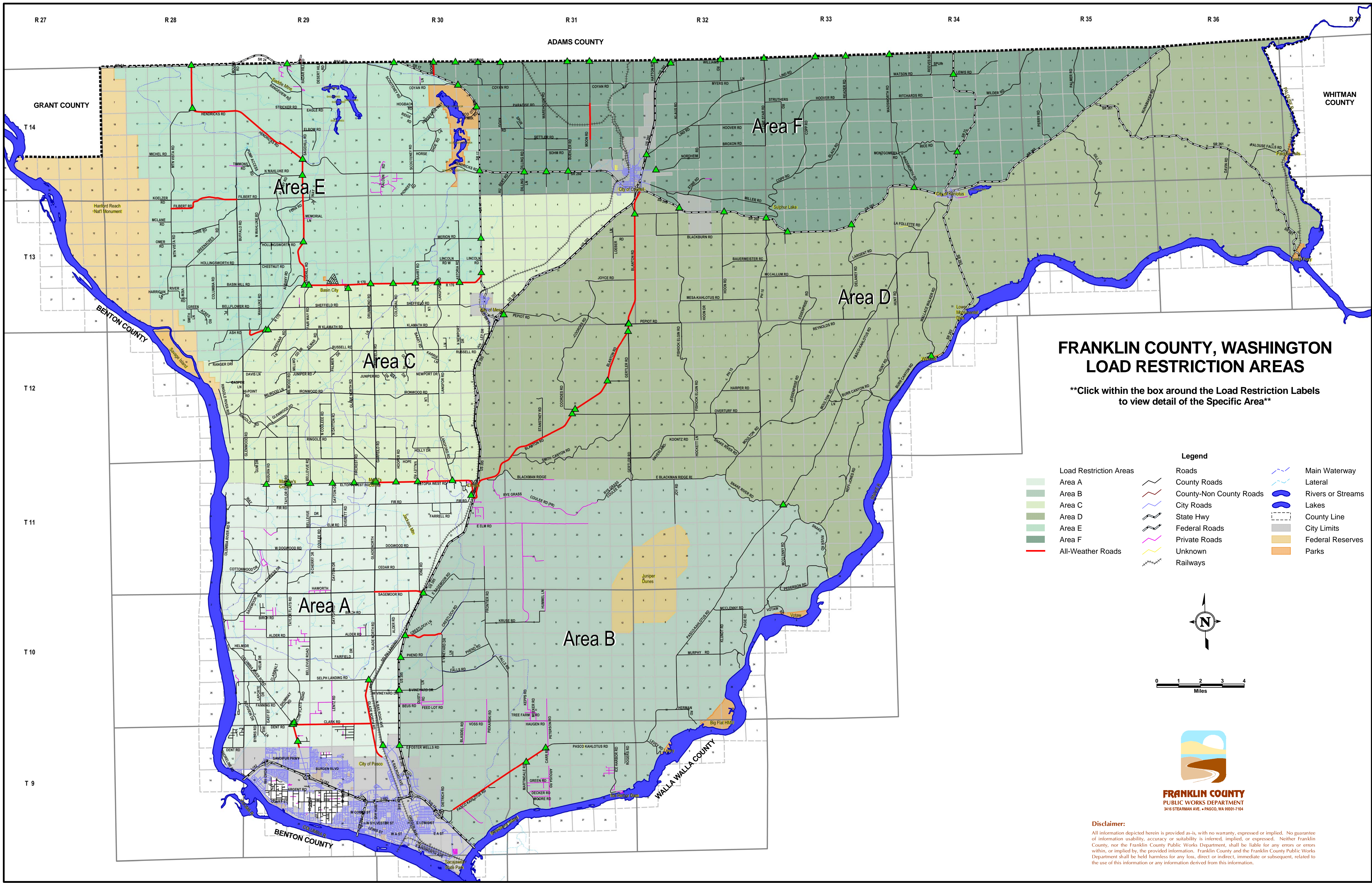

FRANKLIN COUNTY, WASHINGTON LOAD RESTRICTION AREAS

****Click within the box around the Load Restriction Labels to view detail of the Specific Area****

- | | | |
|---|--|---|
| <ul style="list-style-type: none"> Load Restriction Areas Area A Area B Area C Area D Area E Area F All-Weather Roads | <ul style="list-style-type: none"> Roads County Roads County-Non County Roads City Roads State Hwy Federal Roads Private Roads Unknown Railways | <ul style="list-style-type: none"> Main Waterway Lateral Rivers or Streams Lakes County Line City Limits Federal Reserves Parks |
|---|--|---|

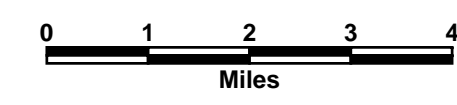
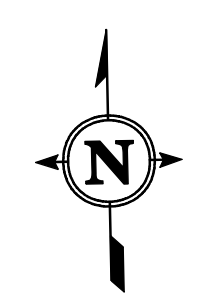

FRANKLIN COUNTY
PUBLIC WORKS DEPARTMENT
3416 STEARMAN AVE. • PASCO, WA 99031-7104

Disclaimer:
All information depicted herein is provided as-is, with no warranty, expressed or implied. No guarantee of information usability, accuracy or suitability is inferred, implied, or expressed. Neither Franklin County, nor the Franklin County Public Works Department, shall be liable for any errors or errors within, or implied by, the provided information. Franklin County and the Franklin County Public Works Department shall be held harmless for any loss, direct or indirect, immediate or subsequent, related to the use of this information or any information derived from this information.